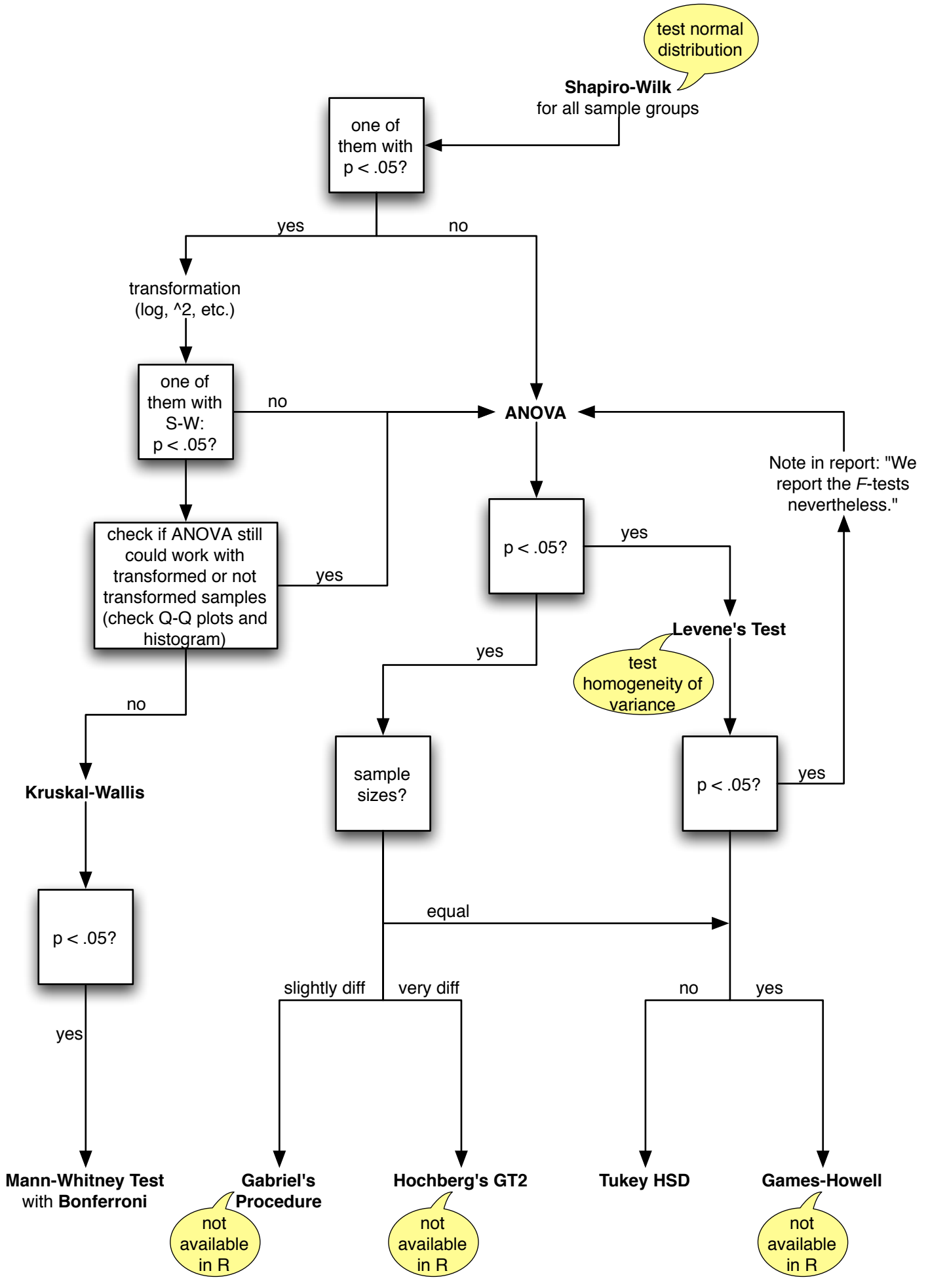Tests for group comparisons with more than 3 groups (One-Way Independent ANOVA)